

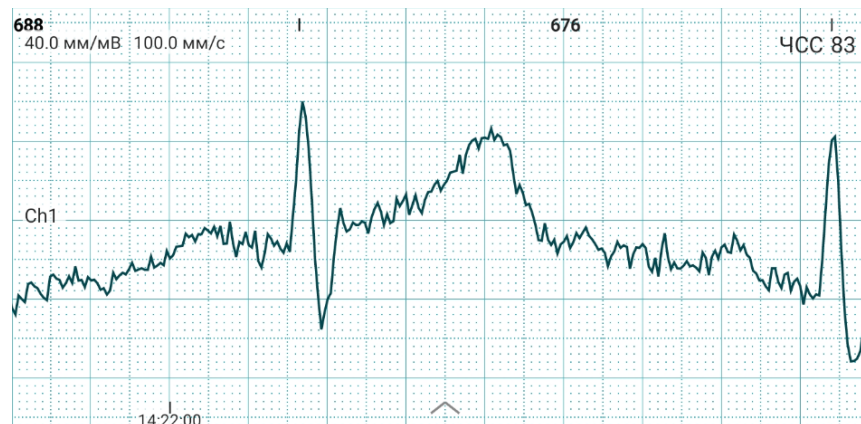

The use of telemedicine solutions in post-COVID cardiological supervision



Konstantin Apykhtin, Ph.D.,
M.D., therapist, Alfa-Vita clinic,
Kyiv, Ukraine, 2022

- Traditionally used static approach to assessing the patient's health has a limitation, because it does not reveal reversible premorbid changes (RPC), which are reflected in biorhythms of cardio-vascular system.
- **HRV** is effective and convenient tool to describe RPC.
- Regular remote monitoring of the patient's ECG and HRV by means of telemedical ECG systems receiving patients' data with simple ultraportative personalized smartphone-based ECG and PPG registering devices.

Health

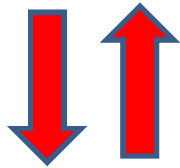

Reversible
premorbid
changes



Disease

biorhythm analysis

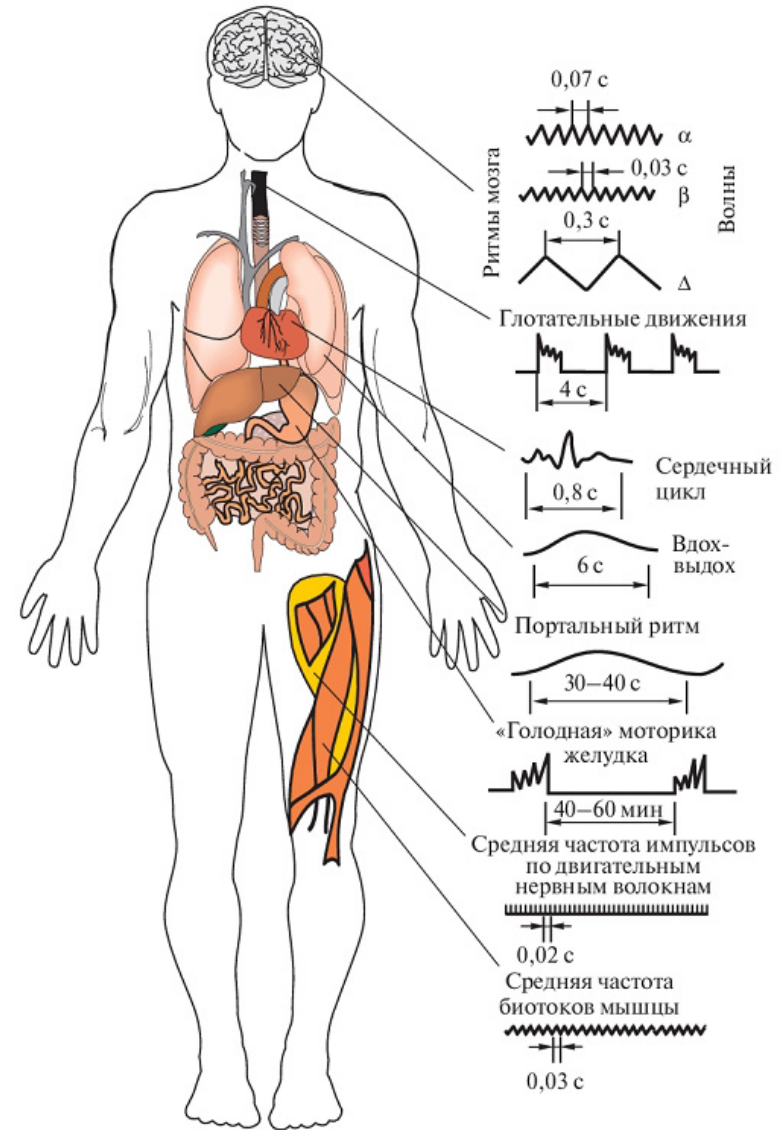

Спектральні показники ВСР

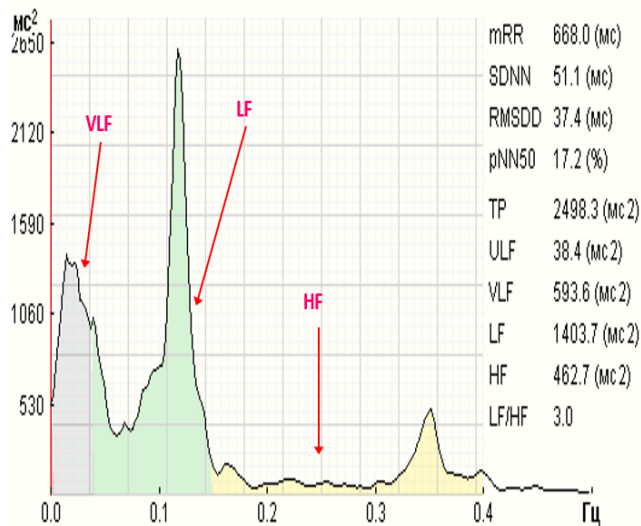

Індекси парасимпатичного тону

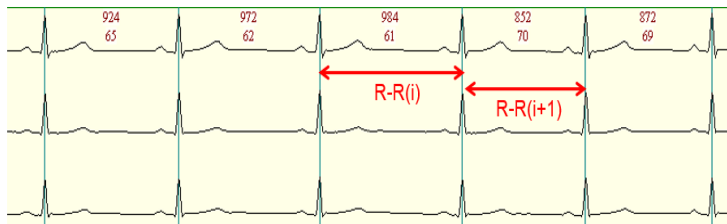

$$RMSSD = \sqrt{\frac{1}{N-1} \left(\sum_{i=1}^{N-1} ((R-R)_{i+1} - (R-R)_i)^2 \right)}$$

$$HRV = 20 * \ln (RMSSD)$$

Basic methods of HRV analysis

analysis

- Time domain
- Frequency domain
- Geometrical indices
- Indicators of comprehensive assessment of the state of autonomic regulation

1	Норма
2	
3	
4	Умеренное напряжение РС
5	
6	
7	Выраженное напряжение РС
8	
9	Срыв адаптации
10	

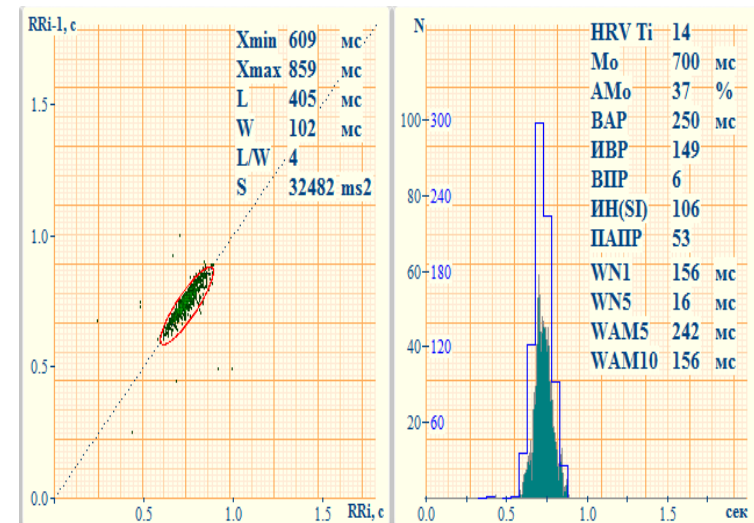

Стрес-індекс Р.М. Баєвського
(SI, син. – індекс напруження [IH]).

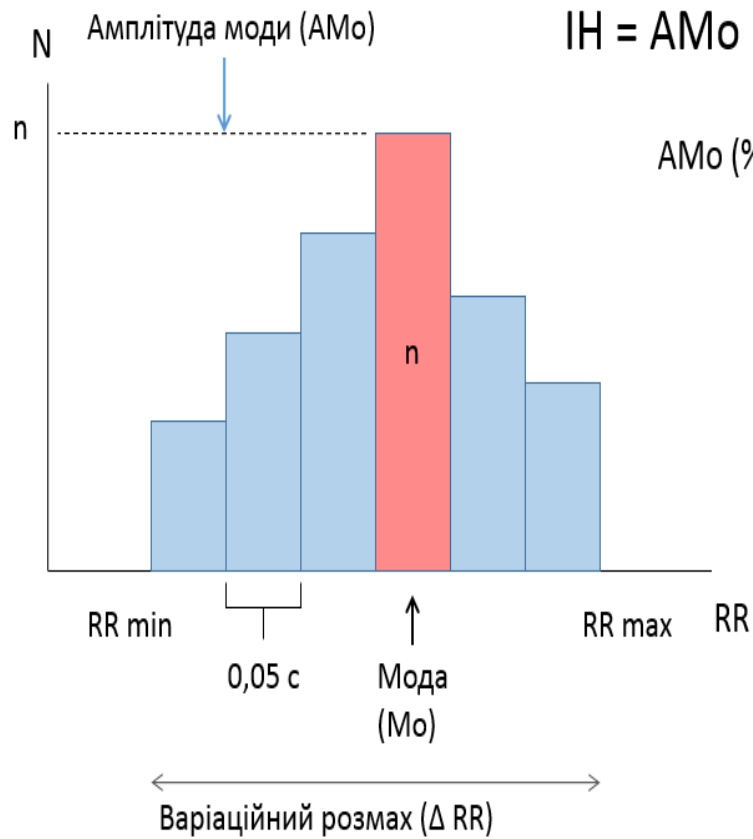

$$IH = AMo (\%) / (2 * Mo * \Delta RR)$$

$$AMo (\%) = n / N * 100\%$$

$$[Mo] = c$$

$$[BP] = c$$

Спокій : $\approx 50 - 180$

Сон : < 50

Стрес : $200 - 1000$

Інфаркт міокарду : $1000 - 2000$ и $>$



Equipment



- Ultraportable pocket and wearing ECG-registrators (**Solvaig, Ukraine**).
- Bracelets (PPG and ECG) (**Corsano, Switzerland**)
- Sports belts that record heart rate and HRV, e.g. Polar H-7, Polar H-10



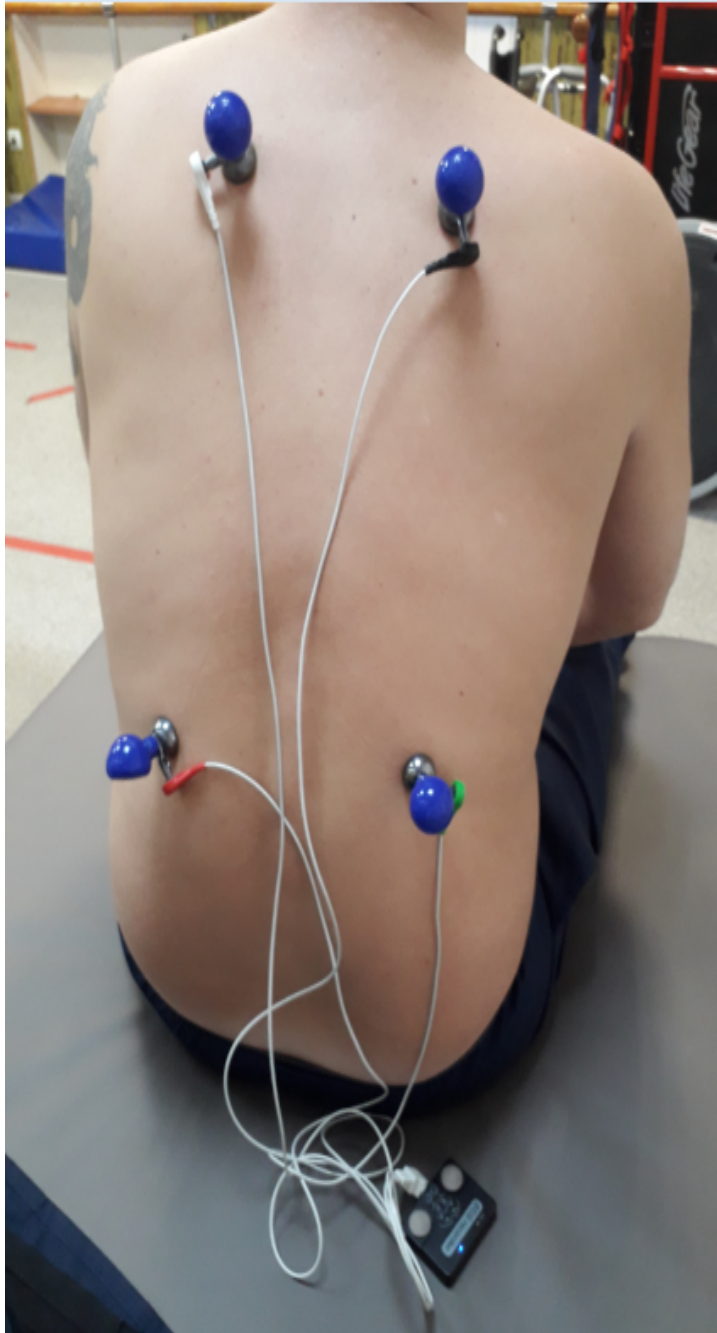
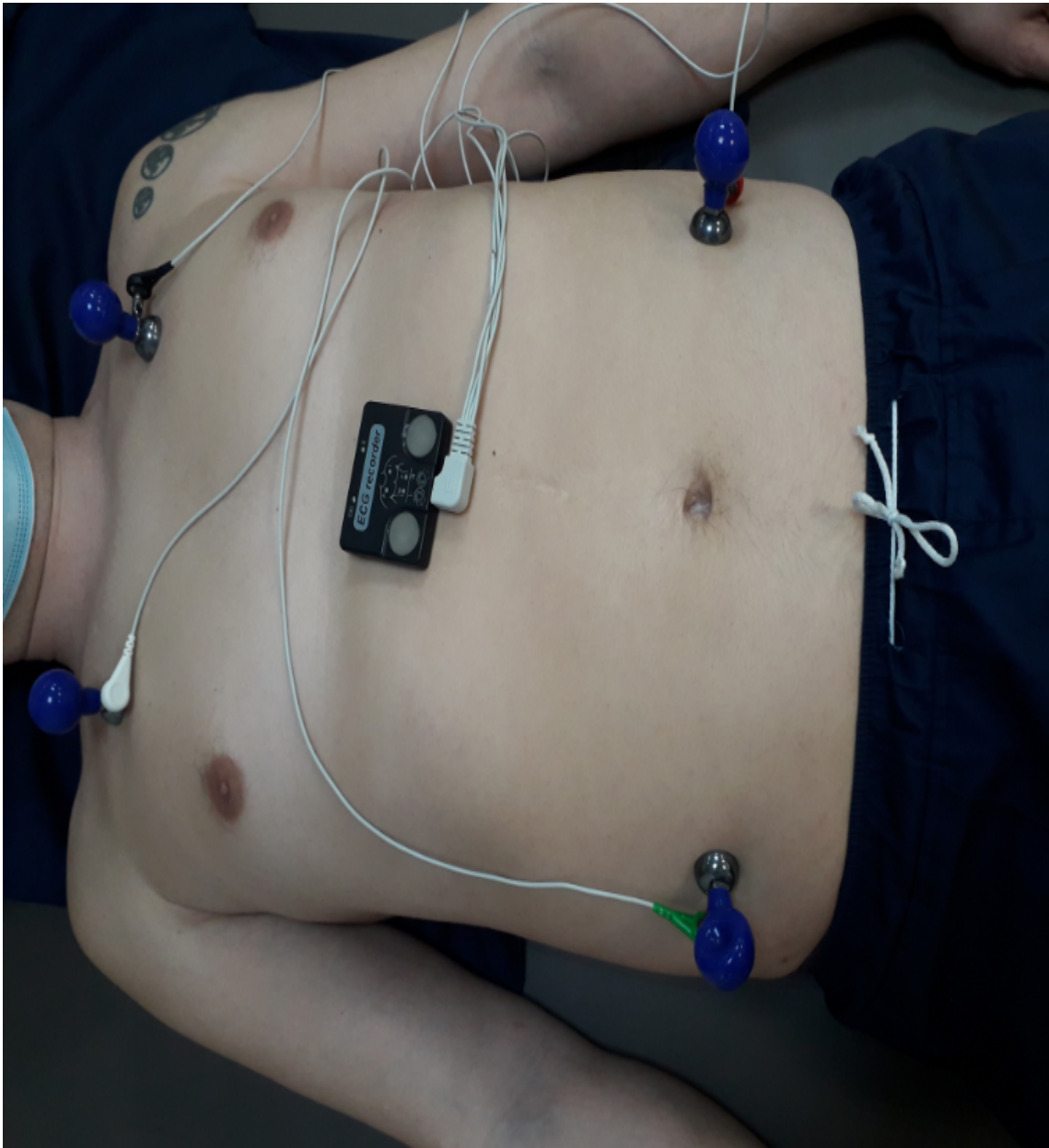

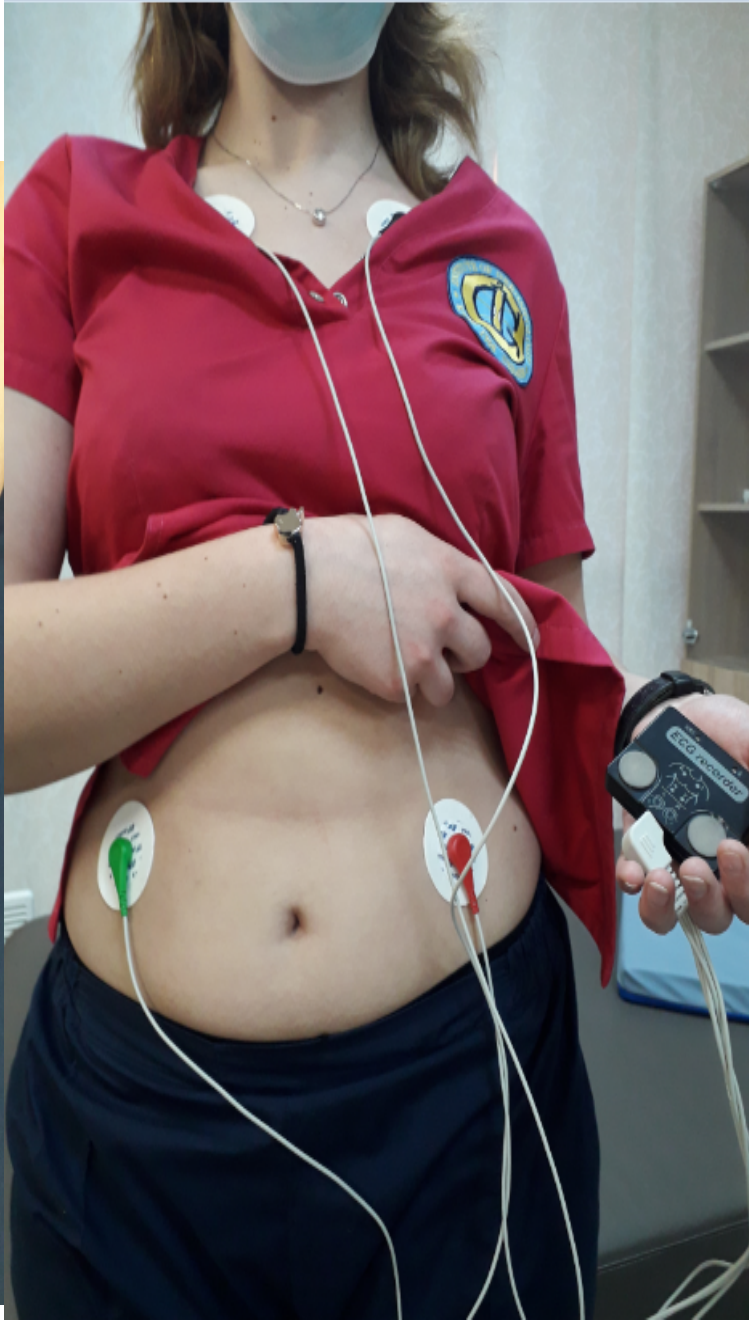



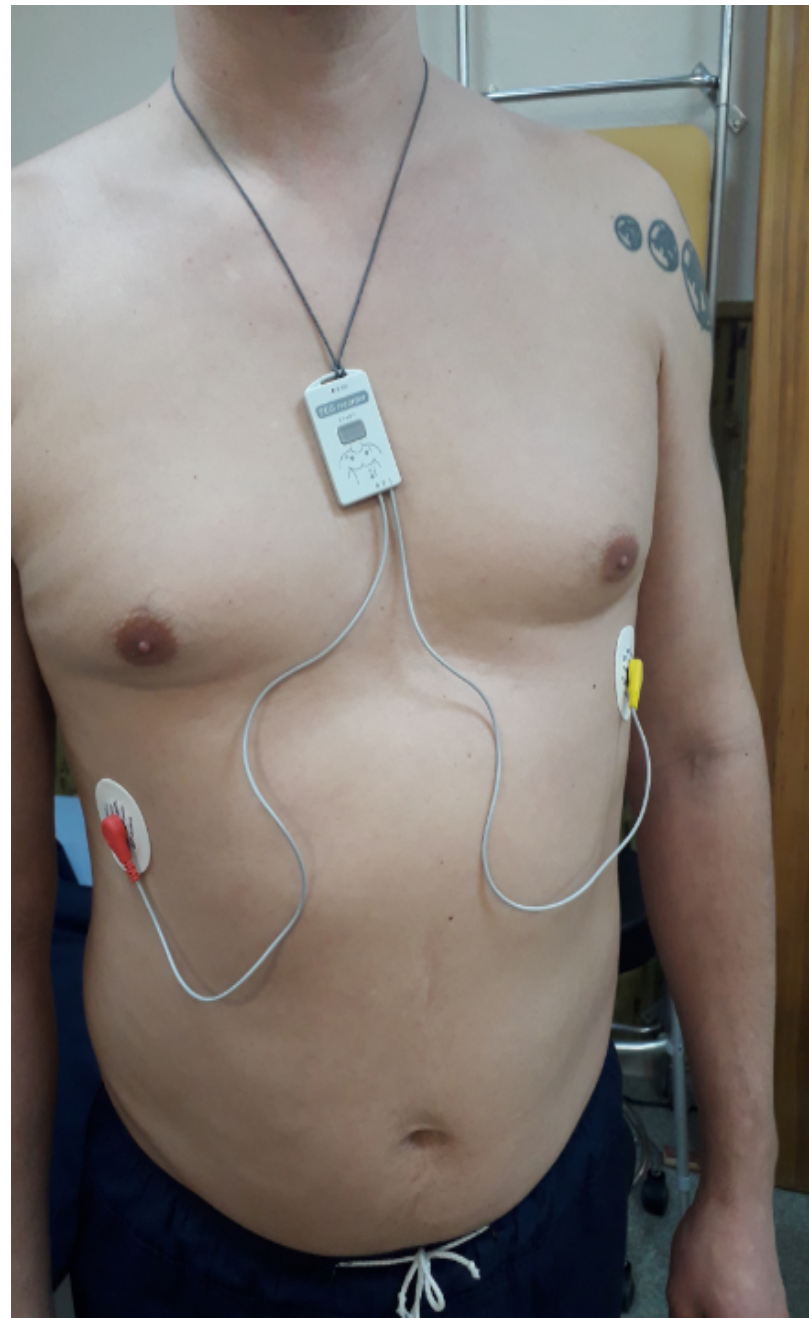
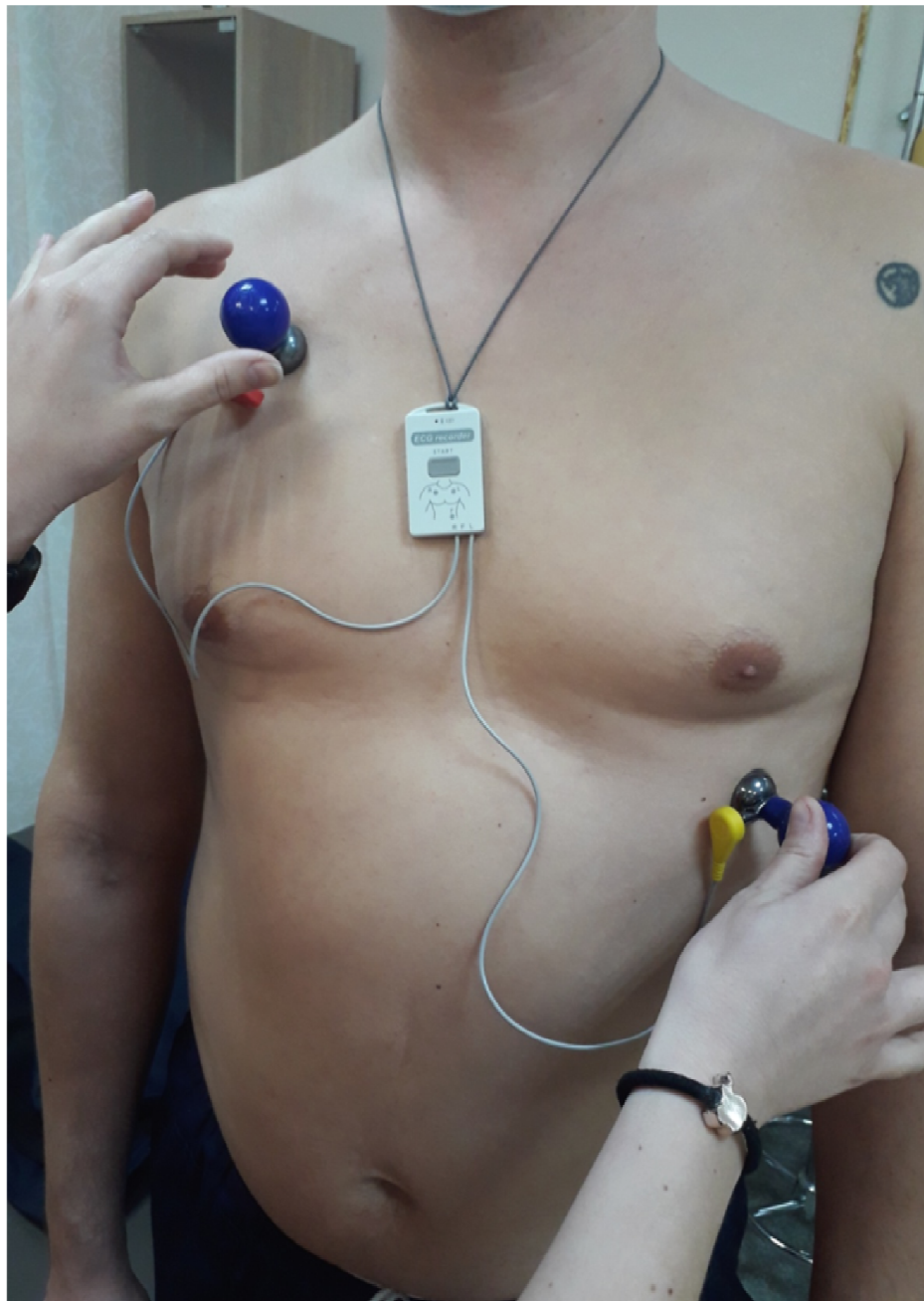

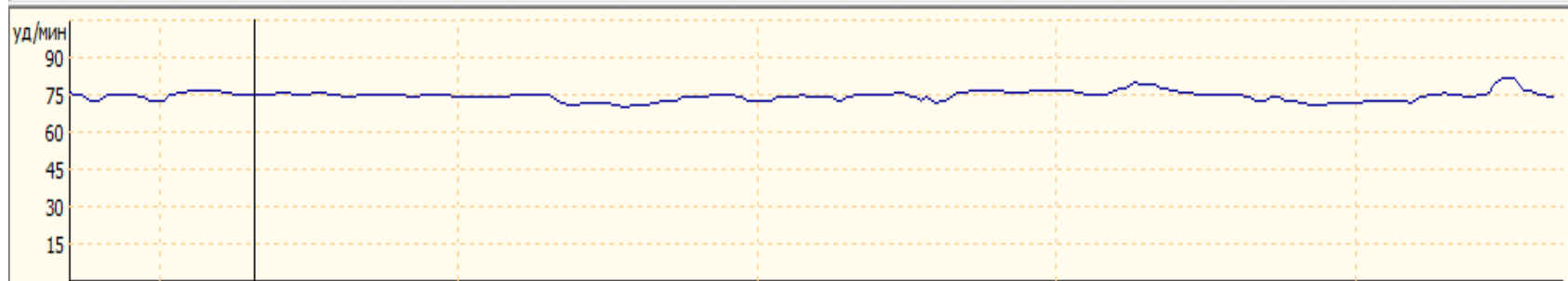

ЧСС 75 11:26 11:27 11:28 11:29 11:30 4

11:26:19 11:26:00 11:26:30 11:27:00 11:27:30 11:28:00 11:28:30 11:29:00 11:29:30 11:30:00 11:30:30

3 канала 20 мм/мВ 100 мм/с Фильтры

Atrial fibrillation, large-wave form.

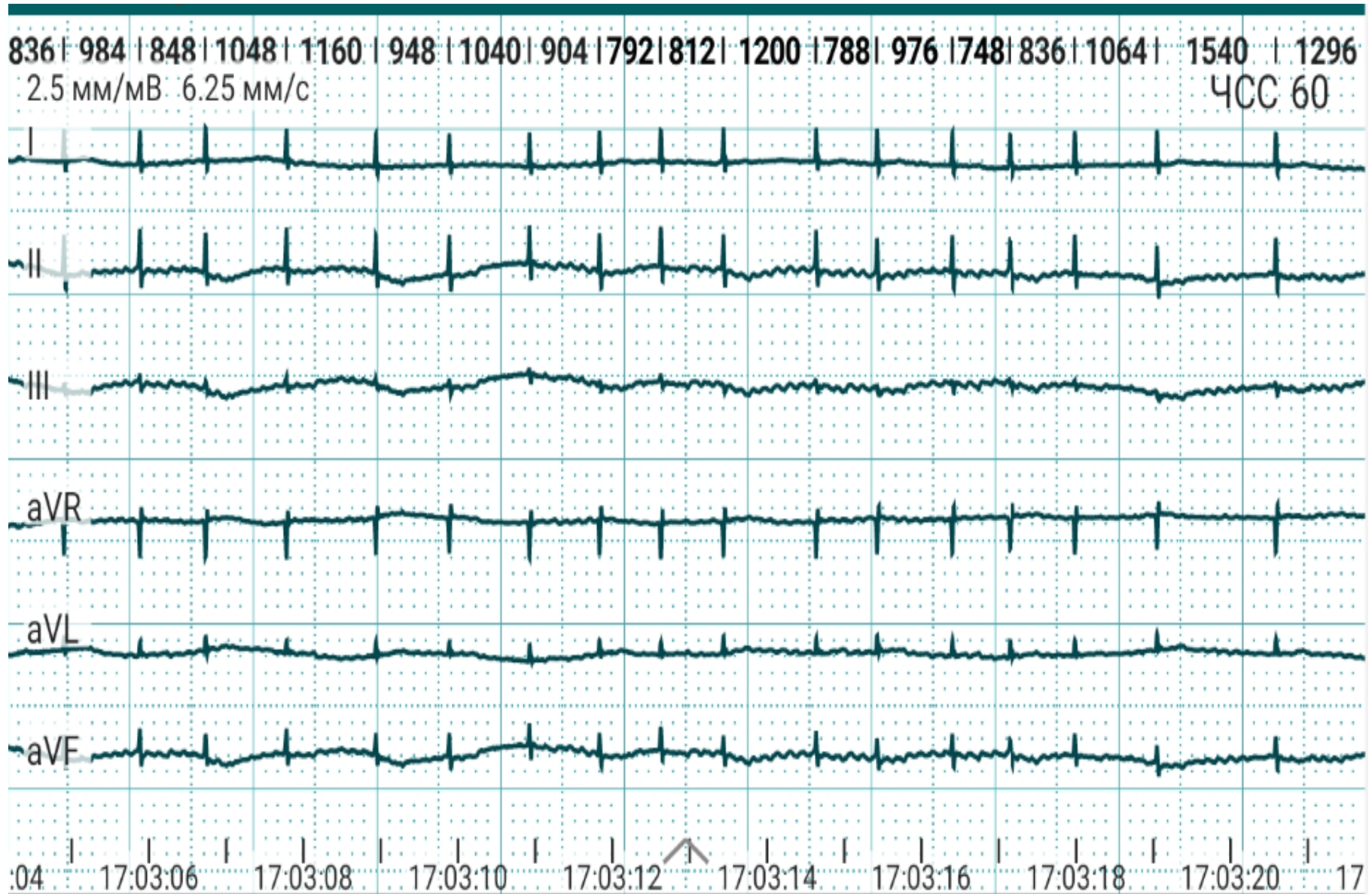

Sinus rhythm. Finger lead recording.

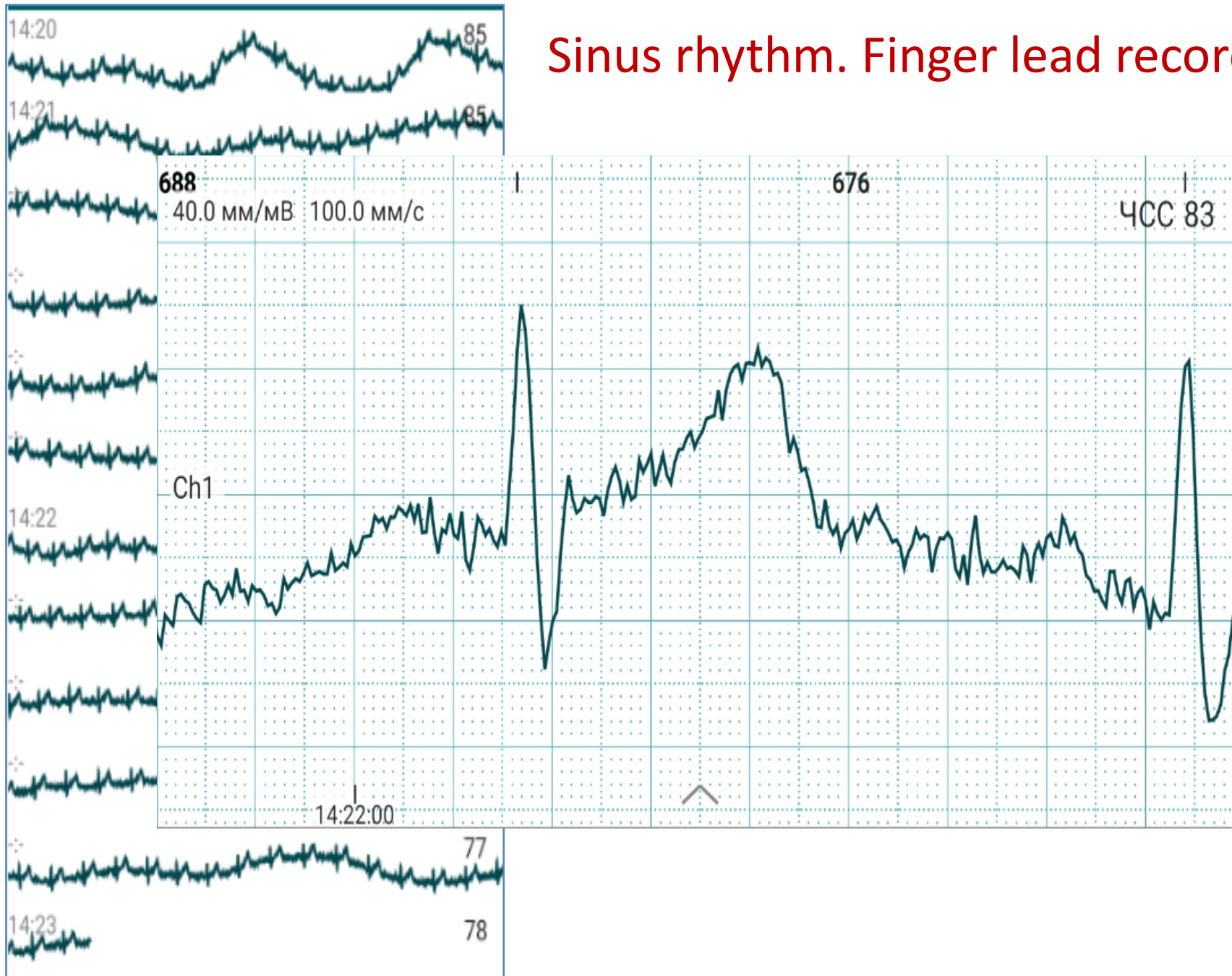

Cloud analytic services

- **CardioLyse**
- **Corsano**
- **CardioMood**

CardioLyse

Our Focus



Post-discharge Remote Monitoring Platform for:

Heart Failure
(severe)

Atrial Fibrillation
Ablation

Ischemic
Stroke

Post-Myocardial
Infarction

Post-Covid
Delta variant

Connected devices:



Discharge guidelines:



CardioLyse

Our Solution: **RMP with Heart Risk Analytics**

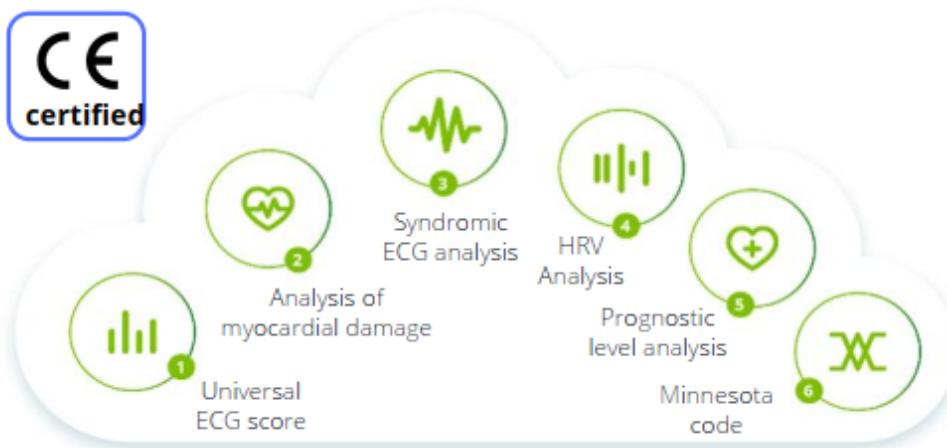

Risk stratification & Automatic rest ECG & Holter ECG data analysis

Forms individual benchmark ECG's

Enhances the accuracy of results

Middle-term (up to 2 months) forecast



Valuable Analysis Reports & Alerts



- > Chronic patients
- > Post-discharge patients

Connected heart health measuring devices



Other vital signs:



CardioLyse

Unique
combination

ECG analytics

(Heart abnormalities analysis)

+

HRV analytics

(Stress, emotion, recovery & fatigue)

Supporting lifestyle changes and
treatment strategy on:

- Exercise plan
- Nutrition over time
- Medications used and other factors.

Machine learning algorithms adjust to patient's
personal baseline.



CardioLyse



Scoring Systems

Standard ECG Analysis

Unique combination of time-amplitude ECG analysis algorithms

Level of Myocardial damage

Determines the dynamics of myocardial changes and effectiveness of therapeutic measures

Universal ECG Score System

Evaluating the effectiveness of therapeutic measures and has a proven predictive value

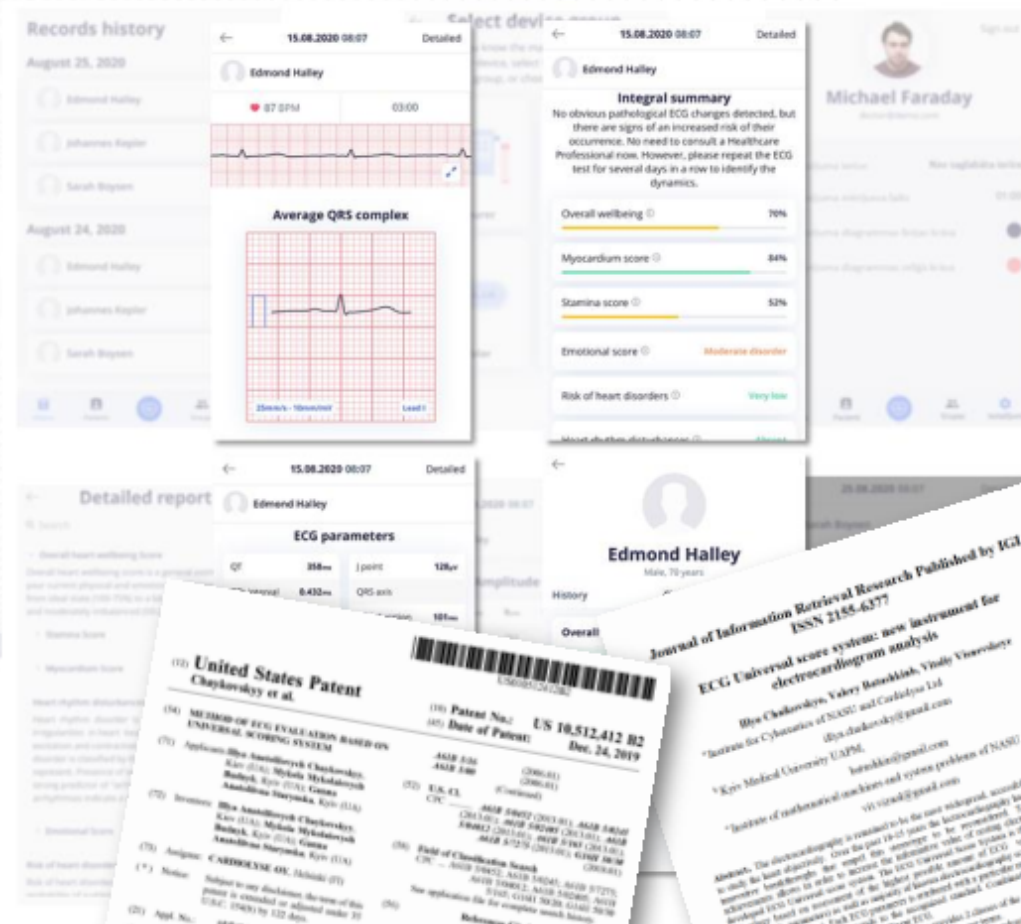



**Must
have
doctor's
kit**